Wilmington Public Library
Middlesex Avenue
Wilmington, Mass

Town Crier of Wilmington

Twice the winner of the New England Weekly Municipal Service Award

VOL 21 NO 1 LSWC TOWN CRIER - WILMINGTON, MASS. JANUARY 6, 1966 PRICE 10 CENTS

DR MAC IN HOSPITAL

Dr Ernest C MacDougall is again a patient in the Winchester Hospital. He returned to the hospital on Christmas Day, after having suffered a light coronary seizure. His condition is improving.

Dr. MacDougall still has made no decision as to whether or not he will resume practice.

1966 PROSPECTS

LOOK BETTER

Wilmington, for residents, for industry, and for commerce, looks better in these first days of 1966 than it has for the past several years.

There is a renewed confidence. It is shown by the sezeable increase in commercial and industrial building, now going on.

The Town Manager has predicted an increase in taxes, for 1966, an increase that might amount to as much as $3.00

But Business, and Industry, looking ahead, have decided that the time has come to build for the future, in Wilmington. The confidence being shown should, if continued, have a decided effect on the tax rates of future years, other things being equal.

The people of Wilmington, in 1965, did away with the 'piecemeal' assessing of property which had been started in 1964, and which dismayed the owners of much industrial and business property, by the huge increase of the tax burden which those owners had to share.

A complete revaluation of all tax property has been ordered, as a result of the 1965 vote of the town, and should be completed before 1966. The chances are that 'peacemeal' valuations will never be tried again.

As the year ended Wilmington's Building Inspector had more value in the building permits for industry and commerce than he did for new dwellings.

There were filed, in his office, in 1965, 135 permits for single dwelling homes, with a total valuation of $1,864,000 for residential properties.

But, for industry and commerce, the total was $2,386,700. Things are looking better for Wilmington.

THE WORLD'S LARGEST: Facility for the production of Germ Free Animals has recently been put into operation by the Charles River Breeding Laboratories, of Wilmington.

Designed and constructed by the Fitzmaurice Construction Co. of Wilmington, it is in charge of Albert (Buddy) Otis of Wilmington.

This is the first photograph ever taken, of the interior of the building. Technicians and Vetenarians are shown tending the rats, which spend their lifetimes inside the sterile plastic covers shown.

WILMINGTON YOUTH HOCKEY

Today marks the 6th session of the Youth Hockey Program at the Phillips Andover Academy rink. The session starts at 6:15 and any youngster in the 10-14 age group who would like to participate, may register at the rink.

The basic fundamentals are taught by several experienced instructors at these weekly sessions held on Thursday from 6:15 to 7:15 pm. Registration is $1. per family and a fee of $1. is charged for each session at the rink.

AIRMAN JOSEPH WATERHOUSE ASSIGNED TO VIET NAM

Airman 2nd Glass Joseph C. Waterhouse, son of Mr. and Mrs. William Waterhouse, 31 Swain Rd. has been transferred from Clark Air Force Base in the Philippines to Phan Rang, in Viet Nam.

He is a Crypto Specialist with the 1st Mobile Communications Group, Team 56-65 and has been overseas since May of 1965. He is a graduate of Wilmington High School, Class of 1963.

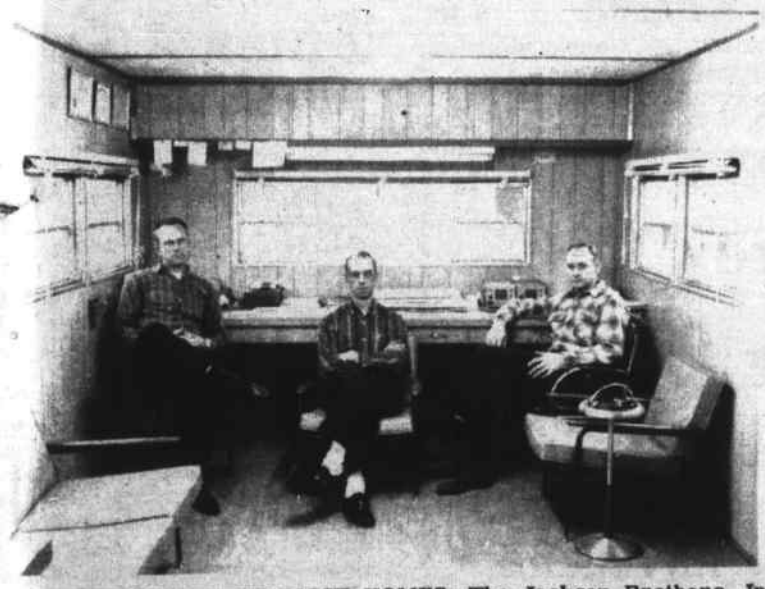

THEY BUILT THE MOST HOMES: The Jackson Brothers, Inc. of Wilmington, built a home a week, in Wilmington during 1965. They are shown in their trailer-office, now at Frederick Drive, in North Wilmington.

L to R: Fred, Nick and Lionel. The firm was incorporated six years ago.

WILLIAM MANN RECEIVES SUGGESTION AWARD

William J. Mann, Taft Road, Wilmington has received a suggestion award at Air Force Electronic Systems Div., Hanscom Field, where he is a fire equipment mechanic with the 3245th Air Base Group Fire Department.

He had designed a set of folding steps to be installed on the rear of Hanscom's Fire truck. The steps were a safety measure for firemen jumping on the truck with heavy boots and also protected the trucks rear signal lights from damage.

MEDICO BROTHERS IN VIET NAM

Peter and Joseph Medico, sons of Mr. and Mrs. Joseph Medico of Federal Street are serving with the Armed Forces in Viet Nam.

Their present addresses are:

S.P. 6 Peter C. Medico
R.A. 11178317
540th Trans. Co. (G.S.)
APO San Francisco, Calif. 96238

S/Sgt. Joseph Medico 1382419
MABS-12 MATCU-67
c/o FPO San Francisco, Calif. 96601

MBTA Plans

RTE 93 Terminal

The Massachusetts Bay Transportation Authority is seriously considering extending the so-called 'Reading' division beyond the point originally planned.

Originally, the Mass Transportation railroad was planned to end somewhere near the Reading Wakefield line, and since then there has been several rumors. One was that the present Reading railroad depot was to be the terminus, another that it would be just short of the depot, on the other side of Route 28, on the former B&M tracks.

Two weeks ago the Reading Chronicle noted that there was a study being conducted relative to the MBTA tracks going through Reading.

A reliable source has told the Town Crier that the MBTA would consider using the State DPW truck marshalling yard, off Route 129, and near Route 93, for its northern terminal for the projected route northwest of Boston, and that there was a possibility that other land be utilized, as well.

TOWN OF WILMINGTON

Board of Registrars
NOTICE

In compliance with Chapter 51, General Laws, Commonwealth of Massachusetts, the annual canvass of all persons male and female, twenty years and over, will be made in Wilmington during the months of January and February.

An assistant registrar will call at your residence to get the following information:

1. *Name in full, other initials and surname*
2. *Year of birth*
3. *Occupation*
4. *Residence January 1, 1966. If Wilmington, give address, if out of town, give city or town and state*
5. *Nationality, if not a citizen of the United States. Give name of country.*
6. *List dogs.*

Students in college and people in the Armed Services, and people living in other states who maintain their residence in Wilmington should be listed. Unless you are listed you cannot be registered as a voter. If you are already registered, your name may be dropped unless you are listed.

JOSEPH P. RING, Chairman
Board of Registrars.

MOST HOMES IN THIS AREA USE 658 4700
Since 1927 LOUIE'S FUEL OIL

ROBERT J. CAIN
INSURANCE
AUTO, HOME & LIFE
Premiums Financed
585 MAIN ST
OL 8-4772

MISTER JOSEPH'S
DELICATESSEN
232 Lowell St. OPP. AVCO 658 - 6500
ALL TYPES OF CATERING

HOW THEY GOT THEIR BONUS

The Brave Fire Laddies of Wilmington got a bonus, in their pay, last week. They received their weekly pay check two days late, and in getting a full pay check each and every fireman got a bonus, of from two to eight days pay over the money which was voted by the town, in the annual Town Meeting.

Possibly the firemen did not realize the situation. Perhaps they believed, and still believe, that they were just getting their week's pay.

That was what counted, to them. They wanted that $121 a week, to which they had become accustomed. They had just spent two days on the telephone, calling everybody from here to San Francisco, about their pay, and this included calls to the National President of the Fire Fighters Association.

In 1965, as a result, every fireman received (1) the $6,300 pay voted by the town, and (2) two to eight days extra pay, at the rate of $121 a week. Call it a Christmas Bonus.

It is difficult to begrudge an individual when he receives a windfall, and that's what happened. The chances are that it will never happen again.

The story began last summer, when Acting Town Manager Bob Peters allowed the boys to take the 'extra' day, about which they had been griping, in their vacations.

As a result (and it was an honest error) the fire department vacation pay checks were figured on a 72 hour week, and not on a 56 hour week.

That meant that a man who took a one week vacation got two days extra pay, and a man who had saved up to take a four week vacation got a total of eight days extra pay.

This was not clearly understood, at the time, but as the year end approached it became evident that there was not enough money to pay the firemen a full weeks pay, the last week.

The Finance Committee saw the picture, in its entirety. $6,300 had been appropriated, as pay, for each fireman. $6,300 was the sum to be paid. They could not authorize more. It would be illegal to do so.

Executive Meeting

The result was an executive meeting, Monday night a week ago, in which the Finance Committee explained the intricacies to the Selectmen and others. The Finance Committee wanted it executive for the simple reason that a town employee had made an honest error, and they did not want him exposed to ridicule.

Not all executive meetings are necessary, and the Town Crier always makes it a point of business to know what went on. If the story is one that warrants being published, the Town Crier will publish it.

The Town Crier investigated as much as possible, and printed all the information that was applicable, and some that was not. The story was not complete, as could be expected under the circumstances, and at least in some places, it was misleading.

What Happened

The Finance Committee had advanced money from the Reserve Account to cover all the unforseen contingencies, such as the Peat Fire down on Route 93, and Sick Pay for Fireman Elmer Burns.

The Finance Committee was unable, by law, to advance money just to make the week's pay roll come up to $121 apiece, for the Brave Fire Laddies. They would have been exceeding their authority.

They told this to the Director of Accounts, in the State House. The Selectmen had written a letter requesting a transfer of money, so that the Firemen could get a full week's pay. It had been signed by the chairman.

The Director of Accounts, noting that there was still some money in the Reserve Account, felt that it was not in his province to over-rule the judgement of the Finance Committee. He probably had plenty of other things to worry about, anyway.

Then, on Monday night, after the executive meeting, the Finance Committee transferred the last of its Reserve Account to the Department of Public Welfare.

When, on Wednesday, the Brave Fire Laddies learned that they were to get no pay, they were quite upset. They indignantly refused an 'offer', for so it seemed, of a partial payment. This they regarded as a snare and a delusion, for they believed they were entitled to the full $121. No one had told them, as of Wednesday morning, that there was not a full week's pay left for them because of their extra vacation money.

And they got onto the telephone.

Friday, in the State House, Rep. Fred Cain was called into the picture. Like many others, he had no real knowledge of what had happened. All he knew was that the Firemen believed they were entitled to a full week's pay, and they hadn't got it.

Fred went over to the Director of Accounts, and reviewed the letters in the file.

There was the letter, signed by the chairman of the Board of Selectmen, requesting a transfer.

And there was another, from the Finance Committee, reporting that they had depleted their Reserve Account.

And of course a good representative will support his elected Board of Selectmen.

So Fred, going by the evidence, thought the Firemen should be paid a full week, and the Director of Accounts authorized it.

And that's how the Brave Fire Laddies received their Christmas Bonus in the Year of Our Lord 1965.

JOE BELLINO, former Navy Football Star, was appointed Manager of the Alco Leasing & Sales Corporation, of 128a West Street, on January first. His boss, (right) is Al Fiorenza, Wilmington boy who won the Silver Cross on Pork Chop Hill, in Korea.

TOWN NOTES

Warmest

It was the warmest New Years Day in years, and also the warmest last day of the year.

The temperature hit 63 in the shade, at the Town Crier office, on that 31st day of December, and the next day was nearly as warm.

Ten days ago the youngsters were skating on Silver Lake, but there was no ice within 100 feet of the shore, on January 2nd.

Vanity Plates

Governor Volpe, last week, signed a bill, which will give the motorists of the Commonwealth reflectorized plates, to last five years, and vanity plates, so-called

The Vanity Plates, of course, are like those issued by New Hampshire, and the motorist can have whatever his heart desires on his license plate, providing he has both money to pay for it, and is first to think of the word he has chosen.

Rep. Fred Cain filed bills for both types of plates, but he isn't certain whether or not he can say that it was as a result of his bills, as several other legislators had the same idea, and filed at the same time.

Maybe he isn't first, but he is equal among the firsts to file.

Snow Plowing

So far the town has been pretty lucky, from a viewpoint of people who don't look for skiing, or sledding.

There has been only a little bit of snow - hardly worth reporting.

But it can't last much longer; and this year, we are told, the Gendarmes will be out looking for people who park their cars in the way of the snow-plows, on the streets of Wilmington.

In the Police Regul. ons, there is a Section 30, which calls for a $5 fine for intefering with the plowing or removal of snow.

Weapons Carrier

Fifteen years ago Herb Barrows, then chairman of the Finance Committee, used to joke that the thing to do is to give the Police Dept. an Army Tank, 'and see if they can bust it up'.

Paul Lynch, Chief of Police, has a similar joke today. Only he is advocating a US Army Weapons Carrier.

It seems that three of the Police Cruisers have been put out of action, because of accidents recently and some of the noble Gendarmes have been riding around in the vehicle which carries the Police Dogs.

Which, maybe, explains why we have been hearing some of the 'smarter' young folks saying 'Woof Woof!'

PAGE FOURTEEN

Town Crier of Wilmington

Published every Thursday by the Wilmington News Company, 364 Middlesex Avenue, Wilmington, Mass. 01887. Tel 658-2346.

Subscription Prices, payable in advance: U.S. $4, Wilmington $3; Foreign $6. All subscriptions expire on Dec. 31st. The Town Crier does not send out renewal notices. Subscribers are expected to pay in January of each year, for renewal.

No financial responsibility is accepted by the Wilmington News Co. for errors in advertisements. A reprint will be made of any part of an advertisement in which an error affects the value of an advertised item..

Member: Mass Press, New England Press Association, National Editorial Association. The Town Crier has been honored by eight awards in journalism.

Second Class Postage Paid at Wilmington, Mass. Postoffice.

Bedell Brothers Insurance Agency Inc.

SERVING THE COMMUNITY SINCE 1923

REPRESENTING LEADING COMPANIES WRITING ALL LINES

AETNA INSURANCE CO., INA, KEMPER COMPANIES, and TRAVELERS.

PHONE 658 - 9116

402 Main Street, Wilmington

YOUR Independent Insurance AGENT "SERVES YOU FIRST"

Quaker Maid KITCHENS

By Rice Brothers

363 Middlesex Ave., Wilmington

OPEN HOUSE

AT RICE'S KITCHEN CENTER

IT'S OBVIOUS...that who ever said 'there's nothing new under the sun'-- had not seen the All New Kitchen Display at the RICE BROTHERS.

THOUSANDS of IDEAS...

How many times have you looked at Kitchen Displays in national magazines an *thought "how wonderful it would be to live in such beautiful surroundings"... how* nice it would be to entertain with a kitchen "like that."

Now the kitchen of your dreams and desires can be yours and at an amazingly low price.

This week we are having OPEN HOUSE to show you just how nice, how livable a Kitchen can be. Won't you stop by . . . let us show you thousands of inovations in Custom Kitchens. You'll get ideas that will help you "spruce up" your present kitchen or if you're building or remodeling chances are you will see a kitchen display that will fit your plans with a minimum amount of alterations.

Start Jan. 14 - 15 & 16 9 A.M. - 8 P.M.

A QUAKER MAID HUTCH

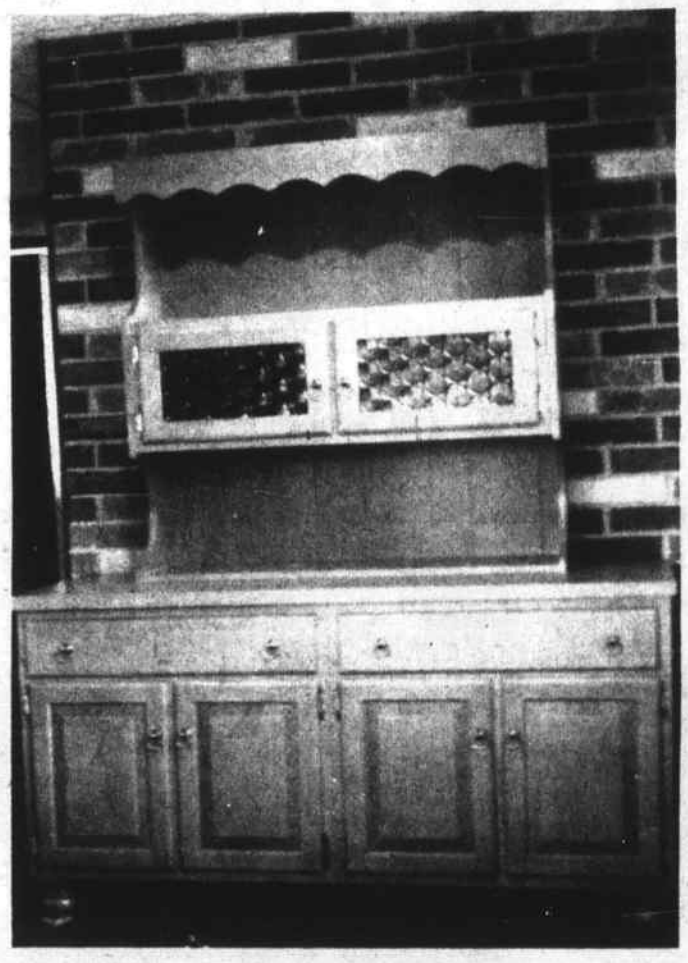

A QUAKER MAID HUTCH - WITH LOVELY CONESTOGA OR RAISED PANEL DOORS - DESIGNED TO FIT YOUR NEEDS!

A BEAUTIFUL, HIGH-ENAMEL KITCHEN, FOR YOU!

THE RICE BROTHERS INVITE YOU, MRS WILMINGTON, TO INSPECT THIS BEAUTIFUL ENAMELED KITCHEN IN THEIR DISPLAY ROOM. SO MANY CONVENIENCES! IF YOU ARE PLANNING A NEW HOME, OR HAVE A SPACE-WASTING OLD FASHIONED KITCHEN YOU'LL BE AMAZED TO LEARN WHAT THE RICE BROTHERS CAN DO FOR YOU.

QUAKER MAID KITCHENS COST NO MORE

Quaker Maid's fabulous

MULTI-STORAGE

Cabinet

Beautiful full length panel doors unfold to reveal a great surprise of space!

A world behind a wall! One touch of the hand transforms these flush panel doors into a world of spacious shelves, opening up vistas of every shape and size for all your packaged goods.

Remember the Chinese Puzzle Box of your childhood, with its tricks of depth and space? This modern miracle of a cabinet makes it all come true, opening gently, noiselessly on full length piano hinges.

A typical Quaker Maid design achievement in a kitchen supply unit of immense convenience and usefulness.

a

QUAKER MAID

Custom-built **KITCHEN**

OF GENUINE BIRCHWOOD

is the finest quality made home designed equipment you can buy

EVERYONE WELCOME at RICE BROTHERS' OPEN HOUSE, Jan. 14, 15 & 16, 9 AM to 8 PM

"Order Your FLOWERS Where FLOWERS Are Grown"
ERIC'S GREENHOUSES
(Eric Svenson, Prop.)
Graduate of Floral Designing School
READING
1090 No. Main St. 944-0547

LLOYD BENDER
INSURANCE BROKER
ALL RISKS - ALL COVERAGES
Associated with John Liner, Inc.
658 - 3640 Call HU2 - 5025

KUSTOM KOFFEE KART
AND
ALCO LEASING
& SALES CORP.
EXTEND THEIR
BEST WISHES
For a Happy and
Prosperous New Year
TO THEIR
FRIENDS AND NEIGHBORS
128a West St., Wilmington

Selectmen's Meeting

$672,000 Increase in Budget

The Selectmen decided to wait until after the March elections to appoint a new Town Counsel, and Town Manager Richard Henneberger estimated a $672,000 increase in next year's budget at the Selectmen's meeting on Monday night

When the question came up of appointing a permanent replacement for former Town Counsel Philip Buzzell, whose resignation was final at the end of the year, Selectman Niles suggested that it might be best to defer the decision until after the March elections. Bender concurred, saying that deferring the decision would be fairer to those presently on the Board and those who might be on the Board in the future.

Attorney Alan I. Altman has been serving as Associate Town Counsel for the past few months. He was appointed when it was learned that Buzzell planned to resign. Mrs. Drew asked how it was possible to have an Associate Town Counsel when there was no Town Counsel. Niles then moved that Altman be designated Acting Town Counsel, and the suggestion was approved with Niles Bender and LaRivee voting in favor.

TM Henneberger initiated the first of the discussions to be held in the coming months on the budget, advising the Board that his estimates indicated an increase of some $672,000 in the budget this year. Henneberger said that prime among the causes for the increase were the deficits in last year's budget in the form of unpaid bills and overdrafts. Other sources of increases were larger proposed budgets for the school department, reserve fund, appraisals and land taking, tax title and legal assistance, street lights, and court cases.

Henneberger reported that the Water Department was going to fall $14,000 below its expenses in revenue this year. The TM plans to have a water rate study made.

The Board discussed several proposed warrant articles for a new street sweeper, a new front end loader and back loader for the highway department, tennis courts at the North Intermediate School, extended fencing for a new beach area, the Oak Court betterments, and a sidewalk appropriation that would include unused funds from 1965.

Niles brought up the necessity for an article regulating power boats on Silver Lake. All the Selectmen agreed on the necessity for such an article and plan to draft one after further study.

Selectman LaRivee suggested that the Board meet with the TM to discuss the budget further on Thursday night at 7 pm. It was agreed that the meeting should be private, since the subject of individual salaries might come up.

The Board also set up a joint meeting with the Finance Committee for January 17 to go over the budget.

Communications

The Board received a letter from the State Director of Accounts approving the exceeding of an appropriation in order to pay Fire Department salaries.

Another letter, from the Department of Natural Resources, informed the Board of matching funds available for pest and tree control. A total town appropriation of $3,100 would make available up to $17,000 in state matching funds.

A letter from Simon Cutter concerning a demand payment on an eminent domain matter was referred to Acting Town Counsel Altman for action.

The Shawsheen Valley Regional Vocational-Technical School wrote informing the town that Wilmington's share of the budget for 1966 would be $6,979, second lowest of all the five towns involved. The Board requested that school committee member Richard Keane come in to discuss the matter with them.

The Selectmen were informed by letter of the incorporation of the Middlesex County Democratic Club, with Rep. Fred Cain and Atty. David Elfman as Wilmington members.

Licenses

The Board granted taxi and livery licenses to Cornelius O'Brien and Gene Duggan to operate the 'Errand Boy' service. The license for the Alco Leasing and Sales Corporation was unanimously renewed.

The Board adjourned at 10 pm. Selectman Bender asked if he could have five minutes privately with the Board at the end of the meeting, and the request was granted.

Reading Municipal Light

More Power for Wilmington

During the past year the Reading Municipal Light Department has doubled the capacity of power lines from Reading towards Wilmington Square, in order to keep abreast of the ever increasing demand from its Wilmington customers.

A new transformer, soon to go into service, has been installed near Wilmington Square. (It happens to be on the site of Wilmington's first railroad depot). This transformer has a capacity of 4700 KVA (Kilo-Volt-Amperes) and will furnish power to homes and small business firms along Main Street, from the Wilmington Plaza, and down to Woburn Street, at Lowell Street, excluding such firms as Avco, which have their own power lines.

Power from the new station will also go to homes along Shawsheen Avenue, Burlington Avenue, and Church Street, as far as Wildwood Street.

Installing the new transformer station has called for doubling the power lines, along Main and Lowell Streets, so that there is now two separate 13.8 Kilo Volt lines serving the central part of Wilmington. This in itself is an insurance feature, in that if a fault should develop in one of the lines the other will be able to take up the burden while repairs are being made.

The Reading Municipal Light Company spent about $200,000 during the past year, in making improvements and installing the new transformer station in Wilmington. The station itself is worth in excess of $100,000.

WINTER
IS HERE
THE EARLY BIRD SAYS
IT'S STILL NOT TOO
LATE TO SEE TRI TOWN
FOR SNOW TIRES AND
COMPLETE WINTERIZATION
OPEN 24 HOURS
EMERGENCY AAA SERVICE
TRI TOWN SERVICE & TIRE CENTER
658 8171 Mobil 658 9828
316 LOWELL ST. @ WEST ST. Junction 129 & 93

SPECIAL SAVINGS
AT YOUR DRUG STORE
VITAMIN SPECIALS
COLD REMEDIES
Prompt, Courteous Service
658 - 4617
SILVER LAKE PHARMACY
Louis Hailson, Reg. Pharm.
52 MAIN STREET

FIRST BAPTIST CHURCH

Rev. Robert C. Smith, Pastor, 173 Church St. 658-8584

Week of January 9

Sunday: 9:30am-Sunday School; 10:45 - Morning Worship Service 'Overcoming the World' I John 5:1-5; 2:30 - Visitation Program; 5:30 - BYF; 7 - Evening Service 'The Ascension' Acts 1:1-14, Quiz on Matthew 23, 24

Tuesday: 7:30 - Building Committee Meeting at the Church

Wednesday: 7:30 - Mid-week Prayer and Praise Service; 8:30-Choir Rehearsal.

Friday: 8 pm - Teachers and workers meeting.

CONGREGATIONAL CHURCH

Rev. John Henry Sargent, 46 Burtt St., Lowell - Interim Minister.

Sunday: 11am - Morning Worship Service, Sermon: 'I Believe In The Church'

Church School: 9:30 - Grades 4, 5, 6, 7, 8, 9& 10; 11am - Nursery, Pre-Kindergarten, Kindergarten, Grades 1, 2 and 3.

Kinderkirk in the Parsonage during Morning Worship Service.

5 pm - Junior Pilgrim Fellowship will try to answer 'The Big Question'

7pm - Senior Pilgrim Fellowship. No meeting held on January 16th. Meet in front of the Church for the Grotonwood trip, Friday, January 14, at 6:30 pm.

Tuesday, Jan. 11 - 7:30 pm, Cabinet Meeting

Wednesday, Jan. 12 - 8 pm, Christian Education Committee meeting.

Thursday, Jan 13 - Choir Rehearsal - Jr. and 6:15, Sr. at 7

Monday & Wednesday - Girl Scouts at 3:30 pm.

Friday - Boy Scouts at 7 pm.

TEMPLE SHALOM

Services will be held at 9 am, Sunday, January 9th, at the Centre Hall, and Breakfast will follow. The regular meeting of the Temple Shalom will start upon completion of the Breakfast and is expected to end before 12 m.

Leon Richards
HAIR STYLIST—
FEATURING
ESKA HIDDEN SUPPORT
CLOSED MONDAYS
OL 8 4648
Gardner Professional Building
281 MAIN ST., WILMINGTON

Any way you figure it...
THE FINEST WELCOME TO WILMINGTON IS WELCOME WAGON

A visit from our hostess will make you feel at home, with her basket of gifts and answers to questions about the city, its services and facilities. Just call . . .

DOROTHY ROBERTS
658 - 4339
or
657 - 7043

Welcome Wagon International

WELCOME NEWCOMERS!
Use this coupon to let us know you're here.
Name_____
Address_____
City_____

( ) Please have the Welcome Wagon Hostess call on me.
( ) I would like to subscribe to the Town Crier.
(Mail to: Town Crier, 364 Middlesex Ave, Wilmington)

Best Thing

The Eagle Can Co.

It was the best thing we have ever done. That is the judgement of John Scarpa, president of the Eagle Can Company, and he was referring to the company decision to move to Wilmington, a move which has been accomplished in the past year.

The Eagle Can Company, formerly of Somerville, erected a building of 50,400 square feet on Lopez Road, off Concord Street, and moved in last March. Since then president Scarpa and his crew have not stopped installing machinery.

Within six months after moving to its new site the company found that it had underestimated its potential, and was forced to expand by adding another 4,000 square feet.

It now employs about 80 people and during the next few months will be adding about 20 more persons to its payroll. It is the hope of John Scarpa, and his brothers Nick and Frank, that the town of Wilmington will be represented among the new employees.

THE MURPHY FARM: On Ballardvale Street, is to be the site of Industry, in 1966. The J.L.F. Research Inc. company of Brooklyn New York will start building on this land in the spring of 1966.

Having confidence in the growth

and future of Wilmington,

Carl Realty, Inc., anticipates

having five concerns operating

on our property in 1966.

Leo Barbo, President

APPLY NOW FOR THE

WINTER TERM

DAY CLASSES START JAN. 31
EVE. CLASSES START JAN. 24

1966 can see you well along the road to a future bright with promise. The prestige job, high wages, security and advancement you've always wanted can be yours . . . but only if you prepare now. Inquire about Winter Term courses today.

IBM Data Processing
IBM Computer Prog.
IBM Automation Systems
Secretarial Training
Business Administration
Accounting-Bookkeeping
Keypunch
Typing

ANDOVER INSTITUTE of BUSINESS
90 Main St., Andover, 475-5151

NAME _____ AGE ____
ADDRESS _____
CITY _____ PHONE _____
WTC I am interested in ☐ Day School ☐ Evening Classes

CALL OR SEND FOR FREE BULLETIN TODAY

THE INTERIOR OF THE NEW EAGLE CAN COMPANY, off Concord Street. The gentleman in the white coat is the president, John Scarpa, and his brother Nick is across from him. They are installing a new assembly line. It will be used to manufacture one gallon varnish cans.

PACKET PRODUCTS DIVISION: Of the Diamond Crystal Salt Co. built this new building and parking lot.

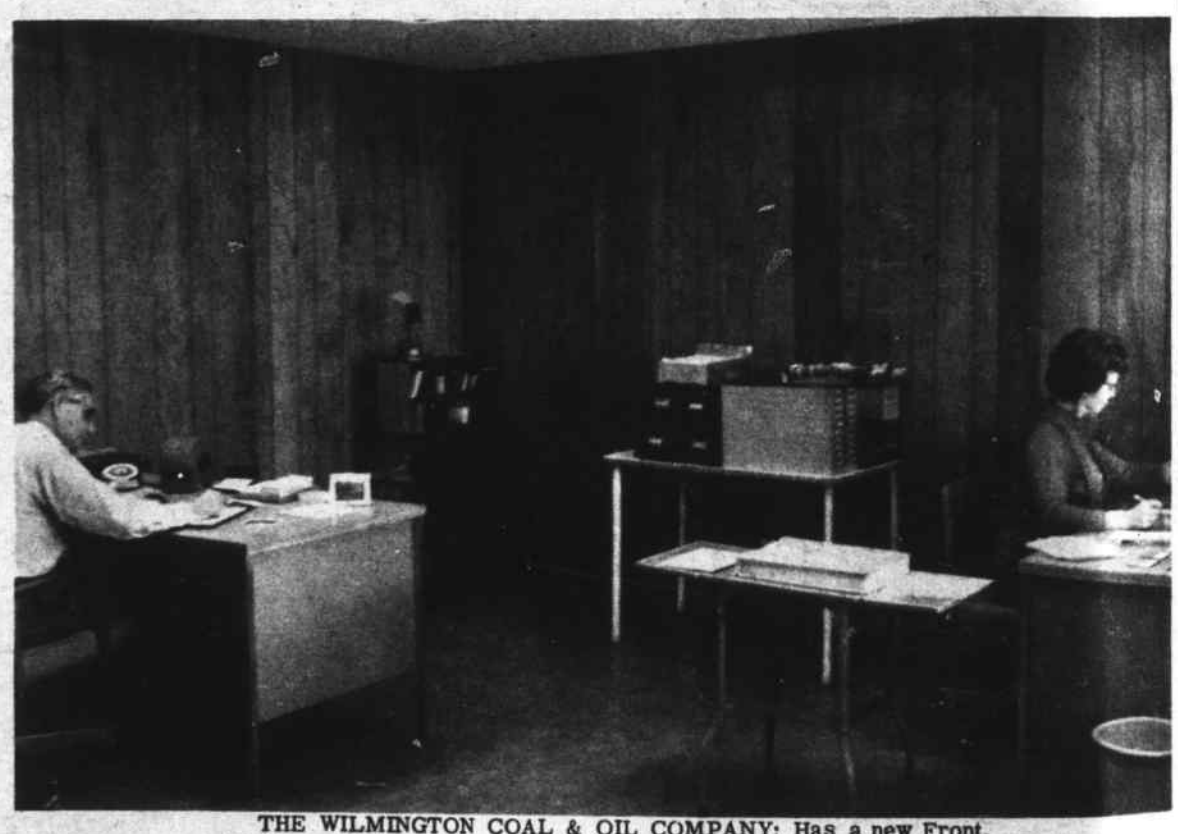

THE WILMINGTON COAL & OIL COMPANY: Has a new Front, with this office, nicely paneled.

COMPLETE LINE OF BUILDING MATERIALS
SAND, CEMENT, GRAVEL
PLASTER & MASON SUPPLIES
CENTRE BUILDING MATERIALS, Inc.
363 MIDDLESEX AVE. N. WILMINGTON
7 - 5 DAILY 658-9128

SWEETHEART PLASTICS
of
Guildware Park
Wilmington, Mass.
Extends
New Year Greetings
to its
Neighbors
&
Friends
of Wilmington

JOE'S TAXI
5 RADIO - CONTROLLED CARS
Fast & Prompt Service
658 - 2949
ANYWHERE - ANY TIME

ABBOTT HOME IMPROVEMENT CO.
ALUMINUM SIDING & GUTTERS
ALUMINUM DOORS & WINDOWS
PAINTING & REMODELING
JALOUSIE PORCH ENCLOSURES
Carpentry & Mason Work Also
If it is Made for the Home We Have It
For Free Home Demonstration
Call OL 8-8157

SKATES SHARPENED
Finest professional sharpening on C.C.M. Skate Grinder.
Figure, Hockey, Pleasure and Speed Skates sharpened to correct radii and hollow ground to highest standards.

Fast Service
Seacraft
SPORTING GOODS
Division of LeFavour's SKI SHOP
Phone 657-7521 3A CHURCH ST. WILMINGTON, MASS.

VALLEY REAL ESTATE
Serving Wilmington & Tewksbury
at our new and larger offices
2136 MAIN ST. TEWKSBURY
658-4721

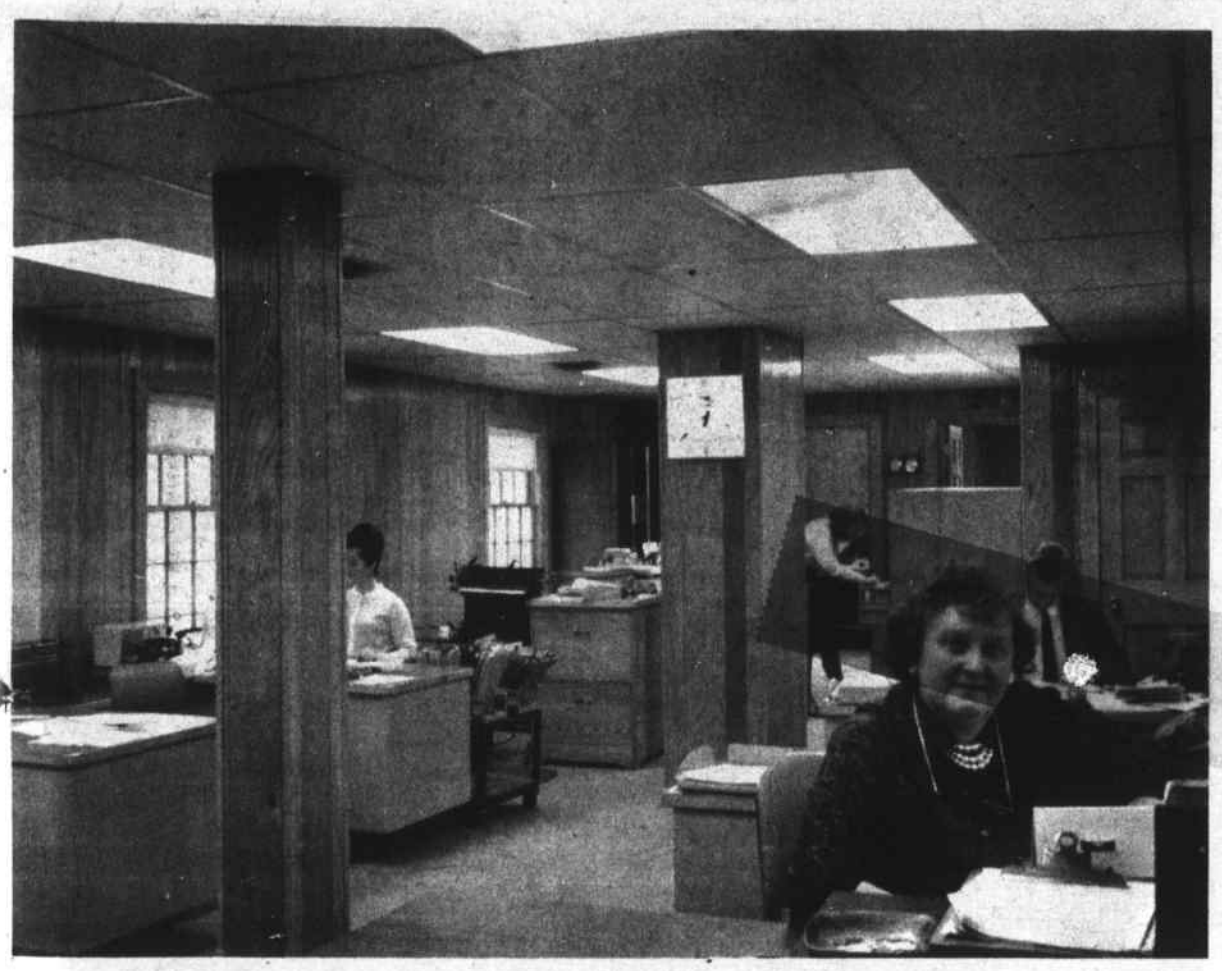

OLD TIMERS WOULD NEVER RECOGNIZE IT: This is the new interior of the Bedell Brothers Insurance Agency. The building, for many years, served as a US Post Office.

FREE
INVESTMENT
course

By attending our free 12-session one evening a week investment seminar, you may become a part-time registered representative of our investment firm. Some college or business experience required.

Complete Course given at the King's Grant Motel, Route 128, Danvers, Monday evenings starting Jan. 17.

Boston course will be held at the Parker House Tuesday evenings starting Jan. 18.

For free tickets call 969-4882 anytime or mail name with choice of date to:

Newton Investment co.
12 Ruane Circle, West Newton, Mass.

HAROLD McKELVEY
The Real Estate Man
BUYS - SELLS - DEVELOPS
Commercial - Industrial - Residential Properties
Business Office: Border Ave., South Wilmington
Mass. Notary Public Service
Be sure and See Harold McKelvey
THE YANKEE TRADER
Build a Bigger-Better-Busier Wilmington
The Industrial Town of the Nation

Urban Renewal Project

CHAMBER OF COMMERCE

The Wilmington Chamber of Commerce will submit three articles, for the annual Town Meeting, for a land assembly and urban renewal project, in South Wilmington.

Stanley Webber, Executive Secretary of the Chamber announced yesterday that the articles are now in the office of an attorney for a final check.

The Chamber is promoting the assembly of a large tract of land, off Eames Street, in a predominantly industrial area. Stories of this have appeared during the past year, in the Town Crier.

If successful, the new industrial area may be available for use in about one year. It is planned to have both railway and sewer services available, for new industries.

The Chamber, during the past year, received a number of enquiries for available industrial land, having sewer and rail facilities.

Baldwin Steel Erection Co., Inc.

World's largest Link Belt truck crane shown picking up 50 ton truss over side

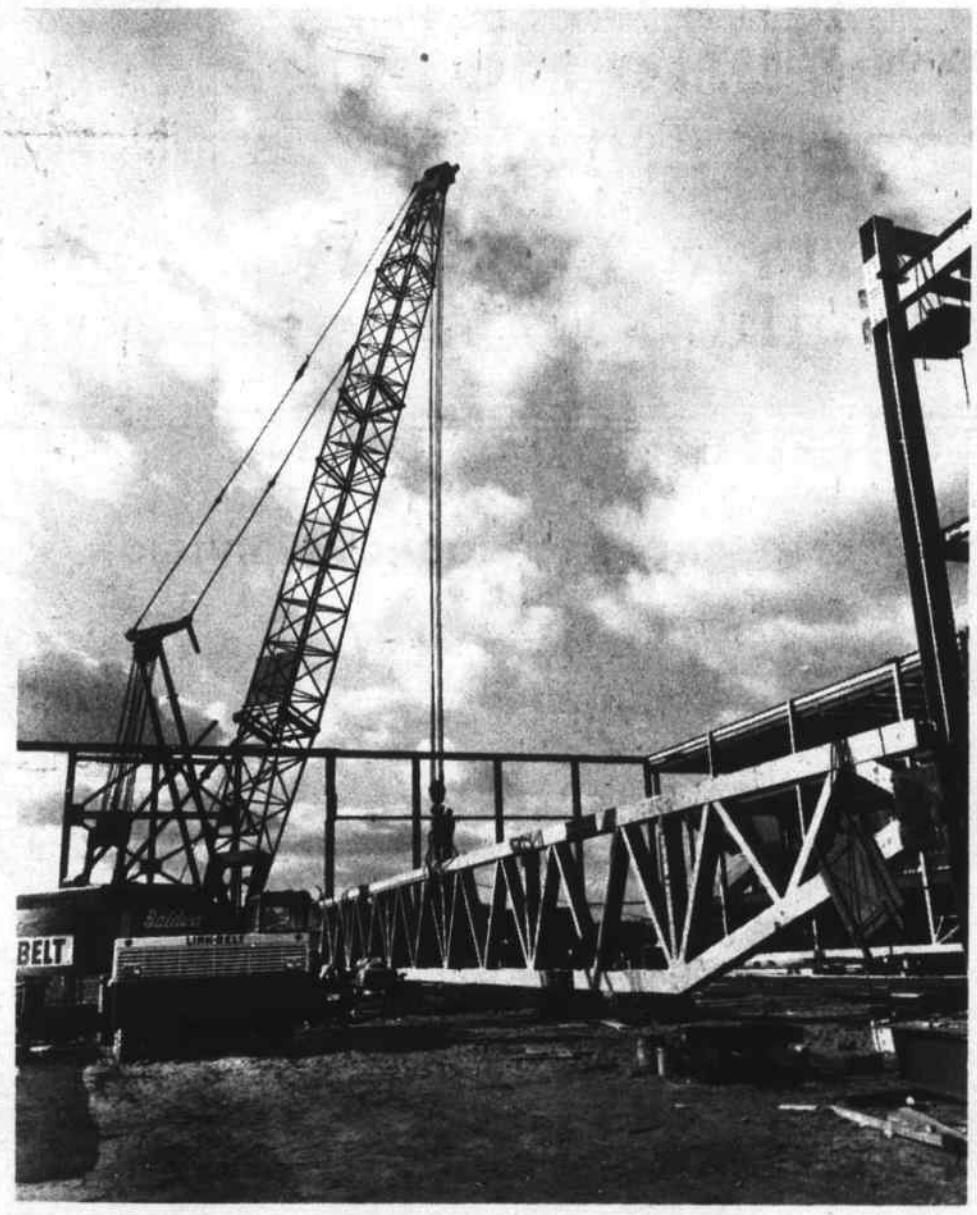

CRANE RENTALS
Booms up to 260 feet

William H. Baldwin
19 Upton Court
No. Wilmington, Mass.

NEXT TIME, SAY "MAKE MINE MILK"

Milk Drinkers Keep Healthy!
Milk is so chock-full of vitamins and minerals it has to help you! Ask for home delivery.

KNOLLWOOD FARM DAIRY
M. C. EATON
OL 8-2546

Fitzmaurice Construction Corp.

Engineers & Contractors

Wilmington, Mass.

COMMERCIAL BUILDINGS

HALF A MILE OF HOMES: Grace Drive, in West Wilmington, which closely follows the line of the old Middlesex Canal, and is nearly half a mile long, is lined with homes built by the Jackson Brothers, in recent months.

BOB'S SUNOCO SNOW PLOWING ROAD SERVICE

585 MAIN ST. 658-9377

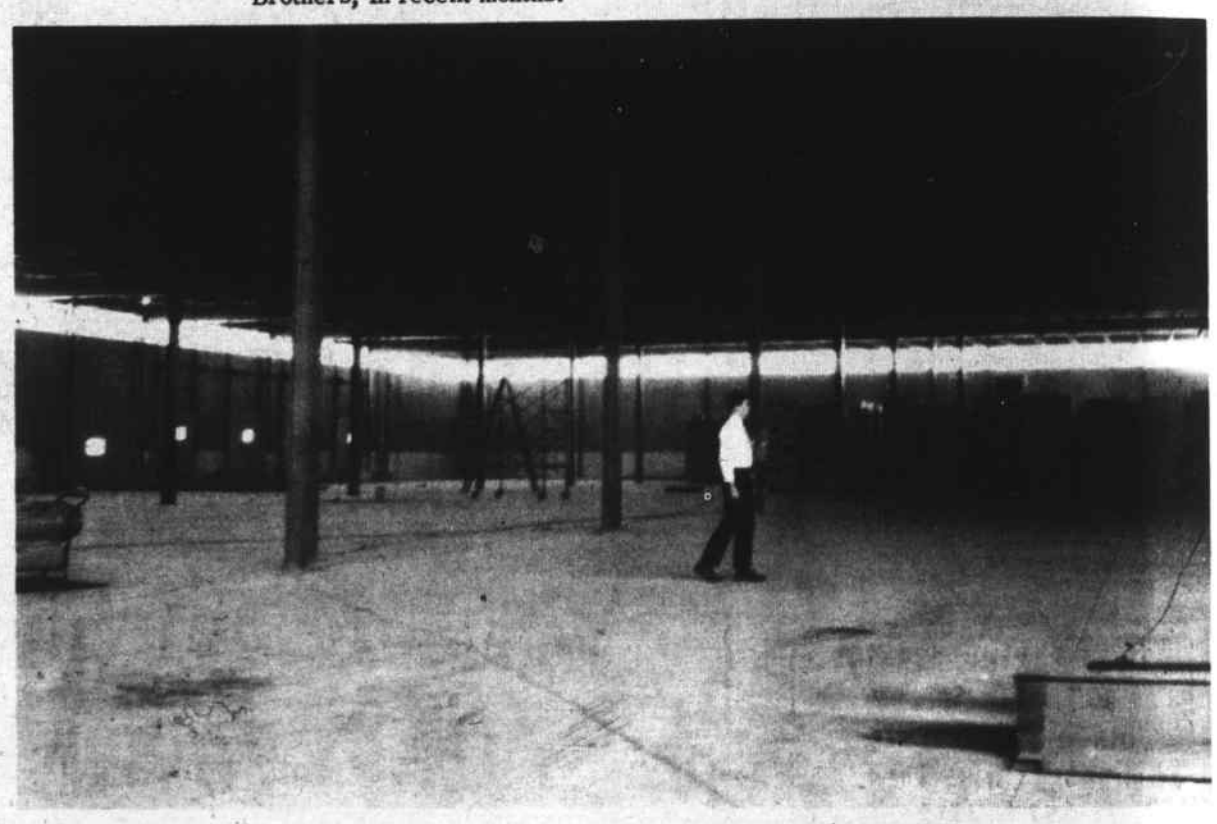

LARGEST WAREHOUSE: Built during the past few months in Wilmington is that of Sweetheart Plastics. It has 100,000 square feet, and is just being completed.

Serving Wilmington over 30 Yrs

COOMBS FURNITURE

QUALITY & ECONOMY

464 MIDDLESEX AVENUE
North Wilmington
OLiver 8-4511

THE PACKET PRODUCTS DIVISION

OF THE

DIAMOND CRYSTAL SALT CO.

IS PLEASED TO ANNOUNCE

A

50% EXPANSION

OF ITS PLANT IN 1965

10 Burlington Ave., Wilmington 944-3977

GOOD NEWS TRAVELS FAST!

When troubled with an inefficient vacuum cleaner – one that runs sluggishly, doesn't pick up with the power it should, adds hours to cleaning time . . . then it's time to call a vacuum cleaner repair specialist. Backed by a tremendous stock of parts, our men are ready to service all makes and models.

ESTIMATES AT NO OBLIGATION

MIDDLESEX VACUUM CLEANER CO.

Box 435, Wilmington, Mass.

658-9761 or 658-4393

WIL-ACE REALTY, INC.

Selling - Buying - Remodeling

325 Main Street, Wilmington 658-4908

HEATING COSTS HIGH ?

Switch to NEW

Automatic Personal Care with

DO NOT change your present heating Equipment until you have given us the opportunity to show you how well it can be Adjusted!

FITZGERALD FUEL

OF WILMINGTON, INC.

287 Main St., Wilmington

OL8 3383 BR 2-3221

THE RICE BROTHERS: Who now have a large showroom, on Middlesex Avenue, in North Wilmington, for their specialty in kitchen designs and cabinets.

They started business in 1952, when Burton got out of the US Army, and began work on their specialty five years ago. Many Wilmington homes have had their kitchens designed and built by these two brothers.

Left is Burton Rice, and right is Wilson Rice, both of Linda Road

WILMINGTON WOMENS BOWLING LEAGUE

Pace Setters	49	71
Sweater Girls	24	96

Top Ten

Carole Cote	96.29
Helen Witham	96.06
Edith Traill	95.32
Gert Gordon	94.43
Rita Ingalls	94.23
Mary Paulson	94.14
Margaret Imbimbo	94.08
Peg Fuller	93.21
Mary McHatton	93.00
Sis Merrill	92.35

Team Standings

Trail Blazers	79	41
Comets	73	47
Jolly Five	69	51
Top Hats	68	52
The Jets	67	53
Eager Beavers	59	61
Silver Lake Rex	56	64
Underdogs	56	64

Captains Edith Traill and Rita Ingalls rolled triples of 336 & 327 respectively; with Edith bowling a single of 131. The magic number for Norma Hembree, Beverly Trow and Dotty Ingalls was 113; and 112 was rolled by Barbara Griffin, Mary McDonald and Beverly Harvey.

N. WILMINGTON MERCHANTS

Mytron I	80	48
Jaycees I	78	50
Mytron II	77	51
Valley News	75	53
Beauty Lounge	74	54
N. Wilm. Pharmacy	68	60
Pineridge Cleaners	62	66
Ralph's Barber Shop	56	72
Centre Building	54	74
Jaycees II	52	76
Jackson Brothers	50	78
Deloury Constr.	42	86

High Single

Ann Soles 212, Ruth Strassell 160, Ruby Seville 155.

Sal Mazzola 198, Jim Castellano 198, Mike Koffman 193

High Triple

Ann Soles 461, Joan Foster 428, Judy McNally 407.

Jim Castellano 540, Bill Darling 535, Milt Bradford 535.

NORTH END STRIKERS

Wilsons	87	49
D & D Gulf	76	60
Elia's Country Store	73	63
Weinbergs	71	65
Koffee Kart Katering	58	78
Coombs Furniture	43	93

High Single

Jack Conner 248, Shirley Wheelington 204.

High Triple

John DeCosta 610, Mary Lou Cavalear 512.

Good Game

Ed Harrison 217.

TREAT YOURSELF TO THE BEST!
RALPH'S BARBER SHOP
WILMINGTON'S FINEST
HOURS:
MON - FRI 8:30 to 6:00
SATURDAY 8:40 to 5:30
384 MIDDLESEX AVE.
NO. WILMINGTON, MASS

657-7141
Depot Realty Co. inc.
MAIN STREET - JUNCTION ROUTES 38 AND 62
WILMINGTON CENTER, MASSACHUSETTS 01887

Alex Arsenault
391 Shawsheen Ave.
Bull Dozing Dump Truck
Excavating Shovel Dozer
Back Hoe Grading
Septic Systems Installed
658-9719

DEPOT TYPING SERVICE
433 Main Street
Old B & M Station
Wilmington Ctr. Mass. 01887
657 - 7512
Public Stenography
Manuscripts - Book length quoted
Rates: 75¢ per M words
Includes: Bond paper; one carbon (additional 5¢ per pg. onionskin) minor corrections. Complete editing available by arrangement.
FAST EFFICIENT SERVICE

AVON COSMETICS
Don't envy smart women, be one!
AVON
pays substantial commissions for spare time Cosmetics sales near home. Free beauty classes, no experience required. Openings now.
Phone: 245-2296 or write
Mrs. I. Henry
219 Pope Rd. Concord. Mass.

SEWERAGE PUMPING
BULLDOZING
EXCAVATING
HOT-TOP SURFACING
TRENCH DIGGING
INSTALLING SEPTIC TANKS & CESSPOOLS
JOSEPH H. APP
658 - 2223 933 - 1077

WILMINGTON SIGN & ART CENTER
SIGN PAINTING AND SILK SCREEN PROCESS
BEGINNERS & ADVANCED ART CLASSES
Monday thru Thursday, 8 to 10 pm-Art Supplies & Instruction
TRUCK LETTERING A SPECIALTY - CY O'CONNELL
442 MAIN ST OL 8 9804

WELCOME
To the new families and the new firms who have become a part of our community during 1965,
the
WILMINGTON CHAMBER OF COMMERCE
Extends
A Hand of Friendship and Cooperation
Pledged to make Wilmington an even finer town during 1966.
Your
WILMINGTON CHAMBER of COMMERCE
MIDDLESEX COUNTY BANK BUILDING 657 - 7211

ROCKPORT FISH MARKET
169 HAVEN STREET READING
FISH AND CHIPS TO GO
Dial 944-0076

WILMINGTON BUILDERS SUPPLY CO.
Mason's Materials
Doors, Windows and Finish
Lumber
Builders' Hardware
Paint
Wallboard
OL-8-4621
334 MAIN STREET, WILMINGTON
EVERYTHING FOR THE HOME

MARION T MURPHY
943 Main Street
REAL ESTATE
RESIDENTIAL-COMMERCIAL-INDUSTRIAL
OLiver 8-3581

WELL BUILT WELL LOCATED
HOMES
Why spend your money for rent . . . when you can put it into a home of your own, a good investment that can grow in value, give you more living comfort. See us.
Call for Private Showing
And We Have Others, too!
OUR REALTORS ARE READY TO HELP!
A. & M. FENTON, REALTORS
104 LOWELL ST. Wilmington OL 8-3221

BACK IN BUSINESS AGAIN: Frank Daniels and Phil Fortunata, owners of the Wilmington Automatic Transmission Company, were burned out, in a fire last spring.

They are now operating from a new garage, on Main Street, next to the McNamara Tire Company. Frank is the one at left.

DOLAN IS PHOTOGRAPHER PREXY

Officer Charles Dolan of the Wilmington Police, was elected the president of the New England Police Photographers Association, in a meeting held in Westwood, January 4th.

Officer Dolan, a 10 year member of the force, is the police photographer for Wilmington.

JOHN F. GLEASON
INSURANCE AGENCY
Complete Insurance Service
Fire Life Casualty Surety
1764 Main St. Tewksbury
ULysses 1-2241

-- INVITATION --
ALL ODD FELLOWS
Every Tuesday Evening
8 P. M.
WHITFIELD LODGE 204
Bay Street, Wilmington, Near AVCO

FORREST DAME IN HOSPITAL

Forrest Dame of Blackstone Street, is a patient in St. John's Hospital in Lowell.

He has undergone an operation and his return to Wilmington is expected in about two weeks.

SERVICES ON FRIDAY FOR ELIZABETH PIKE

Mrs. Elizabeth (Janes) Pike, 17 Westdale Avenue, Wilmington, the widow of Elias Pike, died on January 4th, in a Wakefield nursing home.

Mrs. Pike, who was 85 years of age at the time of her death, was born in Newfoundland, and had lived in Wilmington for the past 3 years, coming here from Everett.

She is survived by one son, George F. of Westdale Avenue and by a daughter, Elinore Maus, of Florida; and two grandchildren, Dorothy Flodin and George F. Pike, Jr.

The funeral will be held on Friday, January 7th, at 2 pm from the Nichols Funeral Home, Middlesex Avenue with the Rev. Robert C. Smith of the Wilmington Baptist Church officiating. Burial will be in the family lot in Wildwood Cemetery.

Visiting hours at the Nichols Funeral Home will be on Thursday 2-4 in the afternoon and 7-9 in the evening.

SCHOOL CAFETERIA MENUS

Week of January 10

High School, North School

Monday: Juice, Cheeseburger on Roll, Buttered Noodles, Green Beans, Deep Dish Apple Pie, Milk

Tuesday: Hamburger & Gravy, Mashed Potatoes, Buttered Spinach, Bread & Butter, Vanilla Pudding with Cherry Sauce, Milk.

Wednesday: Spaghetti with Meat Balls, Cole Slaw, Peanut Butter Sandwich, Cheese Pieces, Midnight Chocolate Cake, Milk.

Thursday: Home Baked Beans, Grilled Frankfurter on Roll, Cucumber Chips. Scooter Pie, Milk.

Friday: Oven Fried Fish Sticks Parslied Potatoes, Buttered Beets, Bread & Butter, Fruit Jello with Topping, Milk.

Wildwood, Glen Road, Boutwell and Woburn Street Schools

Monday: Juice, Barbecued Beef on Roll, Buttered Noodles, Carrot Sticks, Fruit Cup, Milk.

Tuesday: Homemade Chicken Noodle Soup, Grilled Cheese Sandwiches, Tomato Wedges, Ice Cream, Milk.

Wednesday: Meat Ravioli with Italian Sauce, Cole Slaw, Cheese Pieces, Bread & Butter, Fruit Jello with Topping, Milk.

Thursday: Hamburger Patty on Buttered Roll, Buttered Rice, Whole Kernel Corn, Scooter Pie Milk.

Friday: Juice, American Style Pizza (Meatless), Potato Chips, Buttered Spinach, Midnight Chocolate Cake, Milk.

Births

LAWLER, Paul Leo, seventh child, fourth son, of Mr. and Mrs. Walter Lawler of Swain Road, born January 1st at Winchester Hospital. Paul was the first child born at Winchester Hospital in 1966.

Grandparents are Mr. and Mrs. Walter E. Lawler of Arlington, and Mr. and Mrs. Auguste Michaud of Salem.

Great-grandmother is Mrs. Arthur Lawler of Dorchester.

LACRETA: Joseph, first child, to Mr and Mrs Joseph LaCreta of Reading, formerly of Wilmington, in the Winchester Hospital, January third.

Grandparents are Mrs Clothilde LaCreta of Belmont and Mr and Mrs Alfred Gardner of Burlington

Mary Sweet, well known teacher

Mary A. (Earle) Sweet, wife of Robert J. Sweet, of 43 Aldrich Road, Wilmington, died at the Somerville Hospital on Friday, December 31st after a lingering illness.

Mrs. Sweet, who was 60 years old at the time of her death, was born in Amherst, New Hampshire, the daughter of Margaret (Mac Lean) and the late Charles Earle. She had resided on Aldrich Road for the past 28 years.

Mrs. Sweet, who was a school teacher by profession, operated a kindergarten for many years before joining the Wilmington teaching staff. Prior to her illness, Mrs. Sweet was on the staff at the Boutwell School.

She was a late member of the Acacia Chapter #80 O.E.S. and the Wilmington Teachers' Association.

Mrs. Sweet is survived by her husband, Robert; three sons: Robert J. Jr., and Charles S. both of Wilmington, and Philip of Groton Connecticut; her mother, Mrs. Margaret Earle of Malden; two brothers, Rev. C. Austin Earle of North Reading and Robert F. Earle of Wilmington.

The funeral was held at the W. S. Cavanaugh & Son Funeral Home 374 Main Street on Monday, January 3rd at 2 pm, with the Rev. John Henry Sargent of the Wilmington Congregational Church officiating. Burial followed in the family lot in Wildwood Cemetery. Pall Bearers for Mrs. Sweet were the following members of the Wilmington Teachers' Association: Mr. James Jordan, Mr. Roger Breakey, Mr. Anthony DeLuca and Mr. Walter Pierce.

FROM THE HAND OF THE VETERINARIAN TO RESEARCH
THE CHARLES RIVER BREEDING LABORATORIES
NORTH WILMINGTON, MASS.
Supplies the World
with
Germ Free Laboratory
Animals

Monuments
Let our experience guide you in the selection of a family monument.
Clark Quinlan of Quinlan Memorials
BARRE GUILD Monuments
DEAL DIRECT WITH AUBREY T. OR CLARK S. QUINLAN
Display Yard Always Open
EASY PARKING
EVERY MONUMENT CLEARLY PRICED
Quinlan Memorials
151 FOUNDRY ST. WAKEFIELD, MASS.
245-2504 245-2505

THE SUBWAY: A Pizza and Submarine Sandwich Shop, opened late in 1965, on Main Street, opposite Bridge Lane, is operated by the Rooney family of Wilmington.

NOT MUCH DAMAGE: From a fire, Sunday afternoon, in the home of Dick Caldwell, on Grove Avenue.

Dick, who is still in the hospital as the result of an industrial accident a month ago, is undergoing skin grafts. Physicians say he will take a year to completely recover from the burns he received.

Letters

Dear Larz,

It is disheartening to hear some members of the Boards interested in the planning of a new library building advocating a small building now with an addition in ten years. Wilmington's library building and service has been cramped and inadequate for decades. Must it go on being that way forever?

There seems to be a feeling that it is foolish and too expensive to plan and build now for the coming 30,000 population. I think that municipal planning requires thinking of and planning for the future! If a library building is erected to accommodate only a 15,000 to 20,000 population then these Board people are merely doing what should have been done 20 years ago. They are only bringing the Wilmington library up to where it should be right now. I'll admit this would help a lot, but it certainly isn't considering the future at all! And I question that it is economically wise.

Any library consultant, the American Library Association, the Mass. Library Association, an average librarian, an educator, and many laymen will tell of the folly of small planning. Mr. Mc Niff warned of the Federal Aid people who, if asked for more money in ten years, will ask why was not the building planned correctly in the first place. He also warned that additions are more costly per square foot than original building. Looking over the building data issued by the Mass. Division of Public Libraries, I would say additions cost $10 more per square foot now. This figure has every chance of becoming larger in ten years. Since I doubt that Wilmington's finances will be any better in ten years, I question -- is it economically wise to wait? Since we need that size building - or there would be no talk of an addition - isn't it cheaper in the long run to build it right now?

I think the people of Wilmington are tired of waiting. I think they will readily agree to a decent size library building costing the average cost of about $24. per square foot. The total figure for this should run near $500,000. This is not un-reasonable! Just think of all the money Wilmington has been saving over the last half century by not having a good library building and proper service!

Sincerely,
Evelyn M. Norton

Dear Larz:

Enclosed is the check for next year's Crier. We just could not do without it!

Please changer Parker Jr.'s address to Lt. (jg) J P Prindle Jr. USS Aludra (AF-55), Fleet Post Office San Francisco, Calif. 96601.

We noted in the Christmas list that his rank was given as Ensign, but this has been changed. Sorry to have to ask for the favor, hope it will not be too much trouble.

Incidently, he arrived back in San Francisco in time for Christmas, after having been four months off the coast of Viet Nam, so we had the wonderful Christmas gift of having him back in the US.

We do wish to thank you for this much appreciated service you so kindly extend to our boys and girls in the service, by sending them the Crier. It is a very fine gesture, and while maybe you do not hear about it, it does mean much to them and their families.

Most sincerely
Florence Prindle
117 Middlesex Avenue.

County
Real Estate Company
WILMINGTON, MASS.
329 LOWELL STREET
Jct 129 & 93
OL 8-2012
SALES & SERVICE
MORTGAGES
TERMS

TAKE OUT SERVICE AVAILABLE
DINNERS TO GO
99¢
FRIED CLAMS - SCALLOPS
SHRIMP - CHICKEN - FISH
Sandwiches of all kinds
Scallops - French Fries
Fried Clams - Shrimp
Onion Rings - Fried Chicken
Snack Bar
HIGH-NOON SPECIALS
Fountain Specials
Featuring - Ice Cream
Sundaes Sodas
Frappes
New Store Hours:
WEEKDAYS: 6 A.M. to 8 P.M.
FRIDAY & SATURDAY: 6 A.M. to 9 P.M.
.... CLOSED SUNDAYS ....
SULLIVAN'S
Woburn & Lowell Streets - 658-9032

IN 1966
Make Your
Dreams Come True

JACKSON BROTHERS, Inc.
CUSTOM HOMES - GARRISONS
EMBANKMENTS
RANCHES - CAPES
THE JACKSON BROTHERS WILL ALWAYS BUILD GOOD HOMES
658 - 9071

ABBOTT REAL ESTATE

Residential Specialists
Appraisals - Mortgages
Homes Built To Order
Architectural Services

LISTINGS WANTED

Call
658-8157

St ff of Seven for Reading Medical Clinic

The Reading Medical Clinic opened on January 3rd at 315 Main Street Reading, Dr. Alexander W. Bova of Reading announced.

The clinic contains seven medical treatment rooms and is staffed by as many doctors. In addition to general and specialized fields of medicine, the Reading clinic will afford around-the-clock emergency medical treatment, and will contain complete X-ray, hematology and bacteriology laboratory facilities.

The X-ray laboratory, Dr. Bova said, will be operated by Radiological Associates, who operate similar facilities in Wakefield, Malden and Lexington; and will be under the direction of Dr. Raymond Dillon, Chief of Radiology at the Winchester Hospital.

Dorothy Graham will operate the hematology and bacteriology laboratories. She has similar operations in Boston and Brookline.

A summarized background of each of the doctors on the staff of the clinic follows.

Alexander W. Bova, generalist-surgery. Boston College (BS), Graduate Georgetown Medical School (1954). Interned and surgical resident at Carney Hospital. Associate surgeon at Melrose - Wakefield Hospital. Practiced in Reading and North Reading for past eight years. Hospitals: Melrose-Wakefield and New England San. Home: Reading.

Alberto A Fabbri, internal medicine. University of Florence School of Medicine; trained at Malden Hospital and Chelsea Soldiers Home; two years as Chief Medical Resident, Mount Auburn Hospital; practiced in Wakefield for past six years. Hospitals: Melrose-Wakefield, New England San, Malden. Home: Lynnfield.

George A Glines, pediatrics. Tufts University (1950), Boston University (1955); interned at Stamford, Conn; Associate Chief of Pediatrics and Junior, Senior and Chief Resident in Pediatrics Boston City Hospital, 1956-1959. Hospitals: Melrose-Wakefield, New England San., Malden, Mass. General. Home: Melrose.

George M. Hazel, orthopedic surgery. Saint Anselm's College (1955), Tufts Medical School (1959) interned at Carney Hospital; orthopedic surgery - Dartmouth College (1964); Chief of Orthopedics, Choate Hospital. Hospitals: Choate Memorial, Melrose-Wakefield, Winchester, New England San. Home: Woburn.

George P. Rowan, orthopedic surgery. Villanova College, Hahnemann Medical College and Hospital, Philadelphia; interned Eastern Pennsylvania; residency at Hospital for Special Surgery, New York City. Hospitals: Choate Memorial, Melrose - Wakefield, Winchester, New England San. Home: Winchester.

Laszlo O. Vincze, obstetrics-gynecology. University of Budapest School of Medicine (1953); internship in obstetrics and gynecology interrupted by Hungarian uprising, which led to escape to United States; research at Mass. General Hospital, Boston City Hospital, Boston University Medical Center, and Boston Lying-In Hospital. Presently clinical instructor at Boston University Medical School, University Hospital, B.U. Medical Center, Harvard Medical School and Boston City Hospital. Hospitals: Staff of Melrose-Wakefield, Malden, Winchester, Lawrence Memorial and New England San. Home: Melrose.

Richard H. Watson, pediatrics. University of New Hampshire (B.S.M.S.), University of Rochester School of Medicine (MD); internship and residency at Mass. General Hospital; Chief Resident pediatrics at University of Rochester Medical Center. Member of staff at Children's Medical Center, Mass General. Chief of Pediatrics at Melrose-Wakefield, New England San., Malden and Winchester Hospitals. Home: Melrose (married to former Jeanette E. Davis of Reading).

SERVICE

In 1965, as in previous years, the Reading Municipal Light Department has improved its service to its Wilmington customers.

A new transformer station has been erected and soon will be providing power and light to the people of the central part of Wilmington.

We look forward to a further expansion of our facilities in 1966 for our Wilmington friends and neighbors.

Reading Municipal Light Department

Expansion at Diamond Crystal Salt

The Unit Packet Division of the Diamond Crystal Salt Company increased its facilities 50% during the year 1965. The increase was necessary to take care of the growth of business for the plant, which prepackages prepared condiments.

The increase, in space, amounts to 25,000 square feet of buildings, and is divided into more manufacturing space, more warehouse, and more storage space. In addition, a parking lot of 25,000 square feet was constructed.

Unit Packet has been in operation for about 15 years, with more than a few of the present employees having been with the firm all that time.

There have been several increases in size, during those 15 years, but the 1965 increase tops all previous records.

Three buildings, which had been operating as individual units, were joined together, and more space was added, to make the increase.

The cost of the 1965 construction was about $500,000.

At least partly the new program has resulted from new management techniques.

J. F. Kofoed of Lynnfield is now the General Manager of Unit Packet as well as a Vice President of the parent company, Diamond Crystal Salt. He is assisted by a new plant manager, F. C. Collins of Andover.

Three relatively new faces in the Wilmington plant are E. F. Damish, Materials Handling Manager; J. W. Foye Jr., Purchasing Agent; and Anthony Conigliaro, Plant Engineer.

Three long time employees who have new positions are Archie Hall, Personnel Manager; George A. Flibotte, Production Superintendent; and Joseph F. Lies, Production Superintendent, Second Shift.

Two years ago there were less than 100 employees in the Wilmington plant of Diamond Crystal Salt. Today there are over 150.

WILMINGTON INSURANCE AGENCY

C BLACK

380 MAIN ST 658-6380
84 CHURCH ST 658-4650

BUCKET O'FISH FRIDAY SPECIAL
Complete Take-Home Dinner for 4
4 Lg. Pieces of Fried Haddock
Golden French Fries
Cole Slaw & Bread & Butter
$2.95
Meat Sauce 25¢ extra
BUCKET of SPAGHETTI 1/2 gal. SERVES 4 - $1.
BUCKET of RAVIOLI Serves 4 $1.95
BUCKET of CHICKEN
Serves 4 - $3.50 Serves 2 - $1.85
99¢ TAKE-OUT
CLAMS, HADDOCK, SHRIMP, SCALLOPS, CHICKEN
TRUE ITALIAN STYLE FOOD
Rocco's 658-9459 657-7361
Rte 38 - Main St., Wilmington

Meeting Night Changed

Planning Board Will Attend Seminar

The members of the Planning Board, last Tuesday, decided that, instead of sending an observor to the Mass Department of Commerce Seminar, in North Reading, next Tuesday, they would all attend.

The regular meeting of the Planning Board will be held Wednesday night instead.

A number of prominent officials are to speak on Industrial Planning, and the members thought that the session was too important for them to forego.

Tuesday's meeting was an informal one, with discussion of what was to be put in the Town Report, and similar matters. It was decided to ask the Town Manager to include all of the report on Route 93, by Planner Sam Snow, as a part of the Town Report, in order that the people may become acquainted with it.

A letter from the Town Manager showed that the Town Engineer had been having a project of studying the various bridges over the Boston & Maine Railroad, as it goes through Wilmington.

The letter, in a way, asked for an opinion from the Planning Board, and it got an opinion.

It was the opinion of the Board that one of the projects needed was a serious study of future highway use, in Wilmington, and not an informal one.

Danny Gillis pointed out that the voters had tied up the town with relation to use of Chapter 90 money, on Lowell Street, and somewhat similarly on Burlington Avenue.

The Board decided to write the Town Manager that one of the projects they had planned to have the firm of Edwards and Kelsey do, was exactly the kind of study that was needed for future highway planning. This was a part of the study which the Town Manager had cancelled, last September.

The only items that the Planning Board plans to submit, for articles in the Town Meeting, were acceptance of the new official Zoning Map, and of the new Parking Regulations.

Both Gillis and Atty. Banda spoke in favor of the Edwards and Kelsey study, for traffic. 'Biggest thing', was Gillis' comment, while Banda said, 'You can't beat that one'.

EARL HUFF NAMED PLANT MANAGER AT POLYCHEMICALS

Edward V. Osberg, President of National Polychemicals has announced the appointment of Earl T. Huff as Plant Manager in Wilmington.

Mr. Huff had previously been employed by Merck and Co., at Danville, Penna. where, since 1960 he had been Process Head.

Chairman Heart Fund Advance Gifts

Robert Leahy, General chairman of the local Heart Fund drive has announced that Mrs. John R. Marshall, 255 Lowell Street, is the Chairman of the 1966 Heart Fund Advance Gifts.

Mrs. Marshall is a Registered Professional Nurse and a member of the League of Women Voters and the Middlesex East District Medical Society Auxiliary. She had served, last year, in the same post of the Heart Fund campaign.

REGISTERED PROFESSIONAL NURSES MEET TONIGHT

Registered Professional Nurses are to have a meeting tonight in the Nurses Home of the Choate Memorial Hospital, in Woburn.

The program will include a film entitled 'Mrs Reynolds needs a Nurse'. All RNs are invited. Mrs Arthur Pearson, 658-3544 can give further information.

MIDGE WESTCOTT BACK FROM PENNSYLVANIA

Mrs Margery Westcott of Marion Street, has returned home after a long visit with friends in Pennsylvania who assisted, after her airplane accident of two years ago.

She is again a patient in the Winchester Hospital, undergoing further treatment.

SUBSCRIPTIONS FOR SERVICEMEN

SEND THE TOWN CRIER FOR ONLY $1 A YEAR

Wilmington residents, subscribers to the Town Crier, may, for an additional dollar a year, send the paper to their son or daughter (sister or brother) who is in the service.

Please do not ask for this service if you are not a subscriber.

The $1 a year just about pays for the postage.

You may start anytime in January, if you wish. Send in $3 for your own subscription renewal, which will be due on January First, plus $1 for each service man's subscription in your family.

(New subscriptions, send in $4.00 - $3.00 for the subscription to Jan 1. 1967, plus $1 for the serviceman)

The

Eagle Can Company

is happy

to be located in

Wilmington

and extends wishes

for a

Happy New Year

to its Friends & Neighbors

Concord Street, Wilmington 657-7122

Weston's Greenhouses
FLOWERS FOR ALL OCCASIONS
Phone 944-0091
9 Auburn St. READING, MASS.

FOR INSURANCE SEE
Prentiss & Parker, Inc.
200 HAVEN STREET READING, MASS.
ROOM 3 MASONIC BLOCK 944-4400
OVER ONE HALF CENTURY OF SERVICE
CONTINUING THE BUSINESS
OF THE LATE GOULD BUCKLE

BULLDOZING SHOVELDOZING
Loam Excavating
Sand Gravel
DELOURY

CONSTRUCTION
EDDIE DELOURY OL 8-4233
10 CAROLYN ROAD WILMINGTON, MASS.

BRANCH OFFICE
READING
AUTO SCHOOL
110 MAIN ST WILMINGTON
DRIVING
INSTRUCTION
Tutoring for
Learner's Permit Test
Classroom instruction
for Driver Education
Course at Reading office
944-1818 or
657-7542
Lic. by Reg. of Motor Vehicles

J L F RESEARCH Inc
BROOKLYN NY
THERMAL PROPERTY MEASUREMENTS
IS PLEASED TO ANNOUNCE
ITS PLANS TO MOVE TO
WILMINGTON MASS IN 1966

OKIE'S LUNCH
Air Conditioned
FEATURING 99¢ TAKE-OUT DINNERS
HOURS
DAILY 5:00 AM 7:30 PM SAT. 6:30 AM 6:30 PM
Closed Sundays

GENERAL REALTY COMPANY
510 MAIN STREET WILMINGTON, MASS.
Residential Industrial Mortgages
Commercial Appraisals
One of the oldest and most reliable Real Estate Companies, where Real Estate is not just a side line, and not affiliated with any other Agency in Wilmington.
Open daily 9 AM - 6 PM Sundays 1 PM - 6 PM
Evenings by Appointment
Is YOUR house listed with OUR office??
658 - 3031 Raymond F. Fenton 933 - 0021

CONCRETE FOUNDATIONS
AND
RETAINING WALLS
'YOU'VE TRIED THE REST
NOW GET THE BEST'
WILMINGTON FORMS INC
LARRY CUSHING, JR—19 MARCUS ROAD
658-3928

OUTSTANDING NEW BUSINESSMAN: Of 1965 was Douglas Archibald, operator of the new Tri-Town Service Station, on Lowell Street, at the corner of West Street.

Doug is shown with his new tow truck, and, to the right, his right hand man Ray Mahoney.

MORE TOWN NOTES
From Page Two

Another Tony

The Town Crier, this week, has a picture of Joe Bellino, one of the country's best football players, and now a part of one of Wilmington's firms.

Wilmington has another name which can conjure visions among the sports fans.

Tony Conigliaro works for the Packet Products Division of Diamond Crystal Salt.

Not THE Tony, though. His uncle.

SAFE BOATING COURSE IN CHELMSFORD, JANUARY 6

An eight week Safe Boating Course, presented by the Coast Guard Auxiliary at Chelmsford High School, starts tonight, January 6th, at 7:30 pm. Attendance is free.

Certified Instructors from the U.S. Coast Guard Aux. will present movies, slides, demonstrations, and lectures related to pleasure boating during these Thursday evening meetings.

Flotilla Training Officer Francis W. Bailey, 36 Westwind Road Andover (475-0804) will be able to supply further information.

DICK BAILEY, son of Mrs Dorothy Bailey of 883 Main Street, has been assigned to Paine Field, Wash where he will be trained as a transportation specialist for the US Air Force.

RENEW!

TIME IS RUNNING OUT

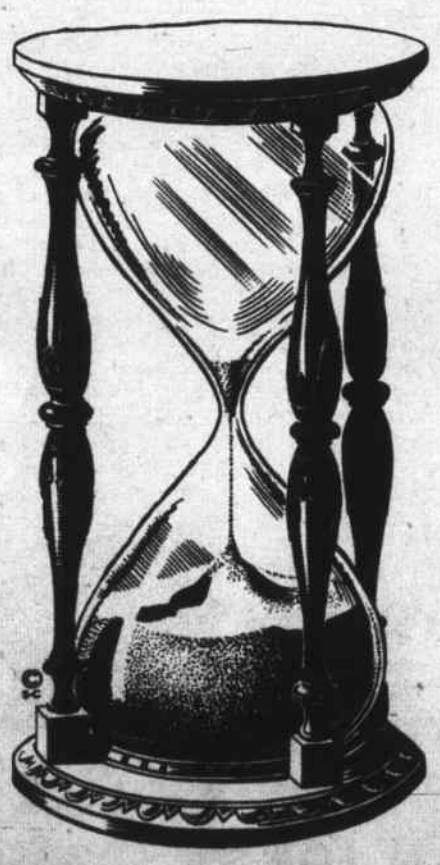

All subscriptions to the Town Crier expired on January First. Several hundred subscribers, not wanting to miss ONE SINGLE WORD, have already renewed for 1966. Don't be one of the losers. Renew now!

ONE YEAR
(Jan. 1 to Dec. 31)

Wilmington $3.00
Out of Town $4.00
Foreign $6.00

I DON'T WANT TO MISS ONE SINGLE WORD!
Please send the Town Crier to:

. . . . . .

STREET . . . . . .

CITY. . . . . STATE. . . . . ZIPCODE. . . . .

I enclose ($3) ($4) ($6)

Signed . . . . . .

☐ New subscription. ☐ Renewal.

Symptoms of Distress Arising from
STOMACH ULCERS
DUE TO EXCESS ACID
QUICK RELIEF OR NO COST
Ask About 15-Day Trial Offer!
→ Over five million packages of the WILLARD TREATMENT have been sold for relief of symptoms of distress arising from Stomach and Duodenal Ulcers due to Excess Acid—Poor Digestion, Sour or Upset Stomach, Gassiness, Heartburn, Sleeplessness, etc., due to Excess Acid. Ask for "Willard's Message" which fully explains this home treatment—free—at 658-4478
WILMINGTON CENTER PHARMACY

Free
Removal
of
COMPLETE
JUNK CARS
CALL
O[illegible] 8 - 9533

REAL ESTATE
WILMINGTON

Lovely embankment Ranch in a picturesque setting. Fireplaced Living Room, 1 1/2 Baths, a picture windowed playroom. Even a 1 car garage. Low 20's

Beautiful new split entry Ranch with numerous extras. Built-in Vacuum cleaner system, Cedar closet, 1 1/2 Baths, 1 car garage. Priced in medium 20's.

Delightful 6 room Ranch in top location. 3/4 Acre wooded lot near Route 93 exit. $18,700

CALL the Poloians
[illegible] 658-3048
REAL ESTATE INSURANCE
ELINOR & [illegible]N POLOIAN
OLIVER 8-2845

Barden Inc.
FLORIST
207 LOWELL ST. 658-3751

JOE'S
WILMINGTON CENTER
BARBER SHOP
Open Daily
8AM to 5:30PM
Closed Wednesdays

Contractor and Builder
WILLIAM F. BUTT
658-3716
658-2221
Wilmington
Mass.

LOAM
CALL
OL 8-4233
DELOURY CONSTRUCTION

DUNN'S
Bike Shop
Schwinn - Phillips - Columbia - Raleigh
LAWNMOWERS & SNOWBLOWERS
TUNEUP & SHARPENING
AUTHORIZED SALES & SERVICE FOR
BRIGGS & STRATTON
CLINTON and LAUSON
POWER PRODUCTS & ENGINES
WEEKDAYS: 9 to 9 SATURDAYS: 9 to 6
76 Washington St. Reading 944-9221

READ
CLASSIFIED
FOR RESULTS

$1.00 per 25 words.

FOR SALE: Parts for all electric shavers, Ronson, Sunbeam, Remington, Norelco and Schick Shavers A&K Jewelers, Stoneham Square 438-1250

VOICE INSTRUCTION: Popular and classical instruction by professional singing teacher. $2 per lesson. 657-7130

DEAR MABEL. I WILL NOT sit through another of your ridiculous candlelight bridge games. Please go to Binda's Hardware, 221 Lowell St. Wilmington, 658-9322 and rent a Glamorene electric rug shampooer for only $2 a day, so you can turn the lights on.

SPANIEL PUPPIES: Male and female, $10. 452-7953

FOR SALE: 1956 DeSoto, 2 dr. Hd. Top, new battery and brakes. Completely winterized, fair tires, needs cylinder $50. Also, 1959 Ford body $25. 658-8150

SAXOPHONE & CLARINET INSTRUCTION. Rentals available. Call Miss Yolande Girouard 658-3094.

CARPENTRY
KITCHEN & BATHROOM
REMODELING
CERAMIC TILING
J. Louis Theriault
OL 8-3598

Colonial Photographics
Aerial •••
Industrial •••
Architectural •••
ROBERT C. BOUSFIELD
Wilmington, Mass.
657-7072

IF YOU DRINK WHEN
YOU DON'T WANT TO
THAT'S OUR BUSINESS
ALCOHOLICS ANONYMOUS
Post Office Box 291
Wilmington

GENE CLIFFORD
& SONS
SEWERAGE
CONTRACTOR
Leach Lines, Dry Wells
Cesspools Installed
BACK HOE AND DUMP TRUCK
FOR HIRE
OL 8-9507

COMMONWEALTH OF
MASSACHUSETTS
PROBATE COURT
Middlesex,ss.

To all persons interested in the trust estate under the will of CLARENCE W. HALL late of North Reading in said County, deceased, for the benefit of EDITH B. HALL.

The trustees of said estate have presented to said Court for allowance their seventh to tenth accounts inclusive.

If you desire to object thereto you or your attorney should file a written appearance in said Court at Cambridge before ten o'clock in the forenoon on the first day of February 1966, the return day of this citation.

Witness, John C. Leggat, Esquire, First Judge of said Court, this fifteenth day of December 1965.

John V. Harvey
J6,13,20 Register.

COMMONWEALTH OF
MASSACHUSETTS
PROBATE COURT
Middlesex, ss.

To ALFRED J. THIEME of North Reading in the County of Middlesex, and to his heirs apparent or presumptive and to the Massachusetts Department of Mental Health.

A petition has been presented to said Court alleging that said Alfred J. Thieme has become incapacitated by reason of advanced age to care for his property and praying that ELVIRA L. POOR of North Reading in said County, or some other suitable person, be appointed conservator of his property.

If you desire to object thereto, you or your attorney should file a written appearance in said Court at Cambridge before ten o'clock in the forenoon on the tenth day of January 1966, the return day of this citation.

Witness, John C. Leggat, Esquire, First Judge of said Court, this fourteenth day of December 1965.

John V. Harvey,
D23, 30 J6 Register.

COMMONWEALTH OF
MASSACHUSETTS
PROBATE COURT
Middlesex,ss.

To all persons interested in the estate of AGATHA R. LAMKIN, late of Wilmington in said County, deceased.

A petition has been presented to said Court praying that ROBERT W. LAMKIN of Wilmington in the County of Middlesex be appointed administrator of said estate, without giving a surety on his bond.

If you desire to object thereto you or your attorney should file a written appearance in said Court at Cambridge before ten o'clock in the forenoon on the twenty-eighth day of January 1966, the return day of this citation.

Witness, John C. Leggat, Esquire, First Judge of said Court, this twenty-ninth day of December 1965.

John V. Harvey,
J6,13,20 Register.

TOWN OF WILMINGTON

INVITATION TO BID

Sealed bids for the printing of the 1965 Town Report of the Town of Wilmington will be received at the office of the Town Manager, Town Hall, Wilmington, Massachusetts, until 11:00 am, Friday, January 14, 1966, when and where they will be publicly opened and read. Detailed specifications may be obtained from the office of the Town Manager, Town Hall, Wilmington, Massachusetts.

R.M. Henneberger
J6 Town Manager

TOWN OF WILMINGTON

BOARD OF APPEALS

PUBLIC HEARING 1-66

A public hearing will be held in the Town Hall at 8 pm, January 25, 1966; on the application of Carmine Luongo, to construct a building at 67 Wildwood Street; without the non-combustible partitions required by Division 4, Section 1, Building By-Law; and obtain a building permit for same

Louis E. Gage, Chmn.
J6,13 Board of Appeals

PUBLIC HEARING 2-66

A public hearing will be held in the Town Hall at 8 pm, January 25, 1966, on the application of Daniel G. Brogna, 28 Josephine Street, Dorchester (Depot Realty Inc., agent) to create two residential building lots on Broad Street, opposite Crescent and Carmel Sts.; each having the required frontage and depth but each lacking 100 square feet of the area required; and obtain two building permits for dwellings thereon.

Louis E. Gage, Chmn.
J6,13 Board of Appeals

PUBLIC HEARING 3-66

A public hearing will be held in the Town Hall at 8 pm, January 25, 1966, on the application of John H. and Delores D. Nee, 4765 Moraga Ave., San Diego, California 92117, (William Nee, 8 Harris St., Wilmington, agent) for issuance of residential building permit on lot at 6 Harris St.; said lot having sufficient area but lacking sufficient frontage.

Louis E. Gage, Chmn.
J6,13 Board of Appeals

TOWN OF WILMINGTON
MASSACHUSETTS
BOARD OF SELECTMEN

NOTICE

The Warrant Articles for the Annual Town Meeting to be held March 12, 1966, will close at 4:30 P.M., Monday, January 10, 1966.

All Articles for inclusion must be in the office of the Town Clerk by that time.

Wavie M. Drew, Chmn
D30,J6 Board of Selectmen

COMMONWEALTH OF
MASSACHUSETTS
PROBATE COURT
Middlesex, ss.

To all persons interested in the estate of ORA DARLING of Westford in said County, mentally ill person.

The temporary guardian of said ward has presented to said Court her first account for allowance.

If you desire to object thereto you or your attorney should file a written appearance in said Court at Lowell before ten o'clock in the forenoon on the fourteenth day of January 1966, the return day of this citation.

Witness, John C. Leggat, Esquire, First Judge of said Court, this twentieth day of December 1965.

John V. Harvey,
D30, J6, 13 Register.

TOWN OF WILMINGTON

FINANCE COMMITTEE
NOTICE OF PUBLIC HEARING

A Public Hearing on the Town Budget for 1966 will be held by the Finance Committee in the Herbert C. Barrows Auditorium of the Wilmington High School on Monday, January 17, 1966, at 8:00 pm.

J6,13 Ralph H. Biggar, Sec.
Wilmington Finance Committee

COMMONWEALTH OF
MASSACHUSETTS
PROBATE COURT
Middlesex, ss.

To ILMA E. DROUIN aka ILMA DROUIN of Chicago in the County of Cook, State of Illinois.

A libel has been presented to said Court by your husband, PAUL H. DROUIN aka PAUL DROUIN praying that a divorce from the bond of matrimony between himself and you be decreed for the cause of cruel and abusive treatment.

If you desire to object thereto, you or your attorney should file a written appearance in said Court at Cambridge within twenty-one days from the twenty-first day of February 1966, the return day of this citation.

Witness, John C. Leggat, Esquire, First Judge of said Court, this twenty-first day of December 1965.

John V. Harvey
D30,J6,13 Register.

COMMONWEALTH OF MASSACHUSETTS
LAND COURT
33727 Reg.

To the **Town of Wilmington**, a municipal corporation, located in the County of Middlesex and said Commonwealth; **Allen R. Runge, Francis Downs, Betty Downs, John Fiola, Josephine Fiola, Reginald Merritt** and **Lillian Merritt**, all of said Wilmington; **Saverina D'Urso** and **Gennaro D'Urso**, both of Malden, in said County of Middlesex; The **Arlington Five Cents Savings Bank**, a duly existing corporation, having an usual place of business in Arlington, in said County of Middlesex; and **Althea C. Joyce**, or her heirs, devisees or legal representatives; and to all whom it may concern:

Whereas, a petition has been presented to said Court by **Frank W. Ruggiero** and **Elena F. Ruggiero**, both of said Wilmington, to register and confirm their title in the following described land:

A certain parcel of land with the buildings thereon, situate in said Wilmington, bounded and described as follows:

Southeasterly by Crest Avenue 100 feet; Southwesterly by Ayotte Street 183 feet and 34.33 feet respectively; Northwesterly by land now or formerly of Gennaro D'Urso and Saverina D'Urso 103.32 feet; and Northeasterly by land now or formerly of Allen Runge 157 feet.

The above described land is shown on a plan filed with said petition and all boundary lines are claimed to be located on the ground as shown on said plan.

If you desire to make any objection or defense to said petition you or your attorney must file a written appearance and an answer under oath, setting forth clearly and specifically your objections or defense to each part of said petition, in the office of the Recorder of said Court in Boston (at the Court House), or in the office of the Assistant Recorder of said Court at the Registry of Deeds at Lowell in the County of Middlesex where a copy of the plan filed with said petition is deposited, on or before the twenty-fourth day of January next.

Unless an appearance is so filed by or for you, your default will be recorded, the said petition will be taken as confessed and you will be forever barred from contesting said petition or any decree entered thereon.

Witness, Edward Mc Partlin, Esquire, Associate Judge of said Court, this seventeenth day of December in the year nineteen hundred and sixty-five.

Attest with Seal of said Court.
(Seal) Margaret M. Daly,
D30,J6,13 Recorder.

TOWN OF WILMINGTON

PLANNING BOARD

PUBLIC NOTICE

The Wilmington Planning Board, on December 28, 1965 voted:

That the official meetings of the Planning Board be held on the second and fourth Tuesdays of each month, at 8 pm., in the Middlesex County Bank Building, off Main Street.

That there be an official agenda for each meeting.

That the closing time for the official agenda be 4:30 pm on the Thursday preceding each meeting. The Town Engineer will be in his office in the Town Garage for the purpose of receiving papers, proposals, and other business for the agenda, on Thursday afternoons.

That business not on the agenda of a meeting cannot be discussed except at the pleasure of the Planning Board.

D30,J6 A. Daniel Gillis, Sec.
Wilmington Planning Board

COMMONWEALTH OF MASSACHUSETTS
LAND COURT
(Seal) Case No. 46916 Misc.

To all whom it may concern, and to **John H. Mansell** and **Mrs. John H. Mansell**, if any or their heirs, devisees or legal representatives:

Whereas, a petition has been presented to said Court by **Alfred V. Antinarelli** and **Annabelle L. Antinarelli**, of Wilmington, in the County of Middlesex, to establish their title under a low value deed, under the provisions of G.L. (Ter. Ed.) Chapter 60, Section 80-B, running to the Town of Wilmington, by instrument dated August 18, 1954, and recorded in the Middlesex North District Registry of Deeds, in Book 1266, Page 60; that the petitioners now hold their title under deed from Robert F. Hastings, dated November 29, 1965, and duly recorded with said Registry of Deeds, in Book 1728, Page 383, and to require you to show cause why you should not bring action to try any claim or claims which you may have adverse to the petitioners' title arising out of the tax proceedings under which the petitioners' title is based:

Said petition covers a parcel of land in said Town of Wilmington, bounded and described as follows:

About 24,000 sq. ft. of land, lots 451 to 458 inc., Cary Street, and Crescent St. Silver Lake Gardens Plan.

If you desire to make any objection or defense to said petition you or your attorney must file a written appearance and an answer under oath, setting forth clearly and specifically your objections or defense to each part of said petition, in the office of the Recorder of said Court in Boston, (at the Court House) or in the office of the Assistant Recorder of said Court at the Registry of Deeds at Lowell on or before the seventh day of February next.

Unless an appearance is so filed by or for you, your default will be recorded, the said petition will be taken as confessed and you will be forever barred from contesting said petition or from having or enforcing any claim or claims adverse to the petitioners, their heirs or assigns, in the above described land.

And in addition to the usual service of this notice as required by law, it is ordered that the foregoing citation be published forthwith once each week, for three successive weeks, in the Town Crier a newspaper published in said Wilmington.

Witness, Edward McPartlin, Esquire, Associate Judge of said Court this twentieth day of December 1965.

Attest with Seal of said Court.
Margaret M. Daly,
J6,13,20 Recorder.

U.S.D.A.
Choice Steer
Hearty Eating
BONELESS
CHUCK ROAST 59¢ lb

GROUND CHUCK 3/lbs 1.89
69¢ lb

THIN SLICED
PASTRAMI 79¢ lb

U.S. No. 1 MAINE
POTATOES 77¢
Save *20# Bag*

BANANAS 10¢ lb

Almira
GRAPES 15¢ lb

RED ROSE *Save 36¢*
TEA BAGS 100 Tea Bags 79¢

Vosco *WILD* *5# Bag*
BIRD SEED 45¢

Sliced GEISHA *#2 Can*
PINEAPPLE 19¢

Shurfine
PINEAPPLE JUICE 25¢
46 oz. Can

BIG Reductions on Skis & Ski Wear

ELIA'S
WILMINGTON'S FINEST MEAT
NORTH WILMINGTON CENTER

THE MOST ATTRACTIVE BUILDING: Built in 1965 was the Mister Joseph Delicatessen, on Lowell Street, opposite to Avco. This view of the interior does not tell the story. Mister Joseph and employees are shown at right, behind the counter.

The building was designed and built by the FitzMaurice Construction Co. of Wilmington.

RITA McINTOSH IS FIANCE OF NEIL WOODSIDE

Mr. and Mrs. Arthur G. Mc Intosh, Westwood Street, Burlington, have announced the engagement of their daughter Rita Anne, on Christmas Day, to Mr. Neil Woodside, son of Mr. and Mrs. Ernest Woodside of 122 Aldrich Road, Wilmington.

Miss McIntosh is a 1964 graduate of Burlington High School and is employed by the John Hancock Life Insurance Company of Boston.

Mr. Woodside graduated from Wilmington High School in 1963. He is employed as a machinist by Sweetheart Plastics of Wilmington and is attending Lowell Trade School evenings.

Mrs Goldsworthy to speak in Taunton

Mrs. Alexander Goldsworthy, President of the Wilmington Women's Club, will speak on international affairs at the Taunton Women's Club on January 17th.

As Chairman of the State International Affairs Committee, she had spoken on this subject at the President's Day activities at the Paxton Women's Club, near Worcester, on January 5th. Other recent appearances at District Conferences include Dean Academy in Franklin and the Shrewsbury Motor Inn.

TOWN LEAGUE BASKETBALL

After four weeks of play, last year's champions, the senior division Bullets and junior division Patriots again lead their respective leagues with 4-0 records.

Top scorers in the junior loop are Bob Cowie (58), Al Heim (48), and Bob Stewart (36). Bill Walls (84), Bill Donahue (67), Danny Ballou (55) and Doug Smith (45) pace the senior division scorers.

League play continues this Saturday with six games scheduled starting at 12:15 at the high school gym.

Standings

Juniors		Seniors	
Patriots	4-0	Bullets	4-0
Broncos	3-1	Royals	3-1
Chargers	3-1	Celtics	2-2
Jets	1-3	Pistons	2-2
Raiders	1-3	Lakers	1-3
Chiefs	0-4	Knicks	0-4

Games for January 8

12:15	Raiders vs. Jets
1:00	Chiefs vs Broncos
1:45	Patriots vs. Chargers
2:30	Royals vs. Lakers
3:30	Knicks vs. Bullets
4:30	Pistons vs. Celtics

WHILE THEY LAST! ALL CHRISTMAS CARDS RIBBONS & ORNAMENTS 50% OFF

Exclusive Agents for Russell Stover CANDIES

Harry Sandler, Reg. Ph.
NORTH WILMINGTON PHARMACY
Open Daily and Sunday
8:30 am to 10 pm.
658-3353

SERVICES

Regular Savings Accounts
Serial (Systematic) Savings Accounts
Paid Up Share Certificates
Real Estate Mortgage Loans
Passbook and Certificate Loans
Home Modernization Loans
Register Checks (Bank Money Orders)
American Express Travelers' Cheques
Christmas Clubs
Postage Paid Bank-By-Mail

Ample Free Parking
Open Every Thursday Evening 6 to 8

Dividend 4 1/8% per annum
NOW PAID 4 TIMES A YEAR

Reading CO-OPERATIVE BANK
180 HAVEN ST Reading 944-0193
382 MIDDLESEX AVE. North Wilmington 658-3397